

Sports Ground



- Site boundary formed by existing wall
- Hoarding / Site Boundary
All existing public lighting to be retained.

Note: 2.4m high 25mm thick WBP plywood Site Hoarding painted green on 100x44 SW framing with 100x100 posts at 1.2 centres, securely fixed at base. Hoarding to be removed and ground reinstated upon completion.

Temporary public lighting to achieve 200 lux to be fixed to top of hoarding at 6m centres to facilitate pedestrian & other traffic. Temporary connection to existing public lighting to be included.

Access Road to be maintained, kept clear and clean at all times. Access road must not be used for construction traffic. Strictly no parking outside Site Area.

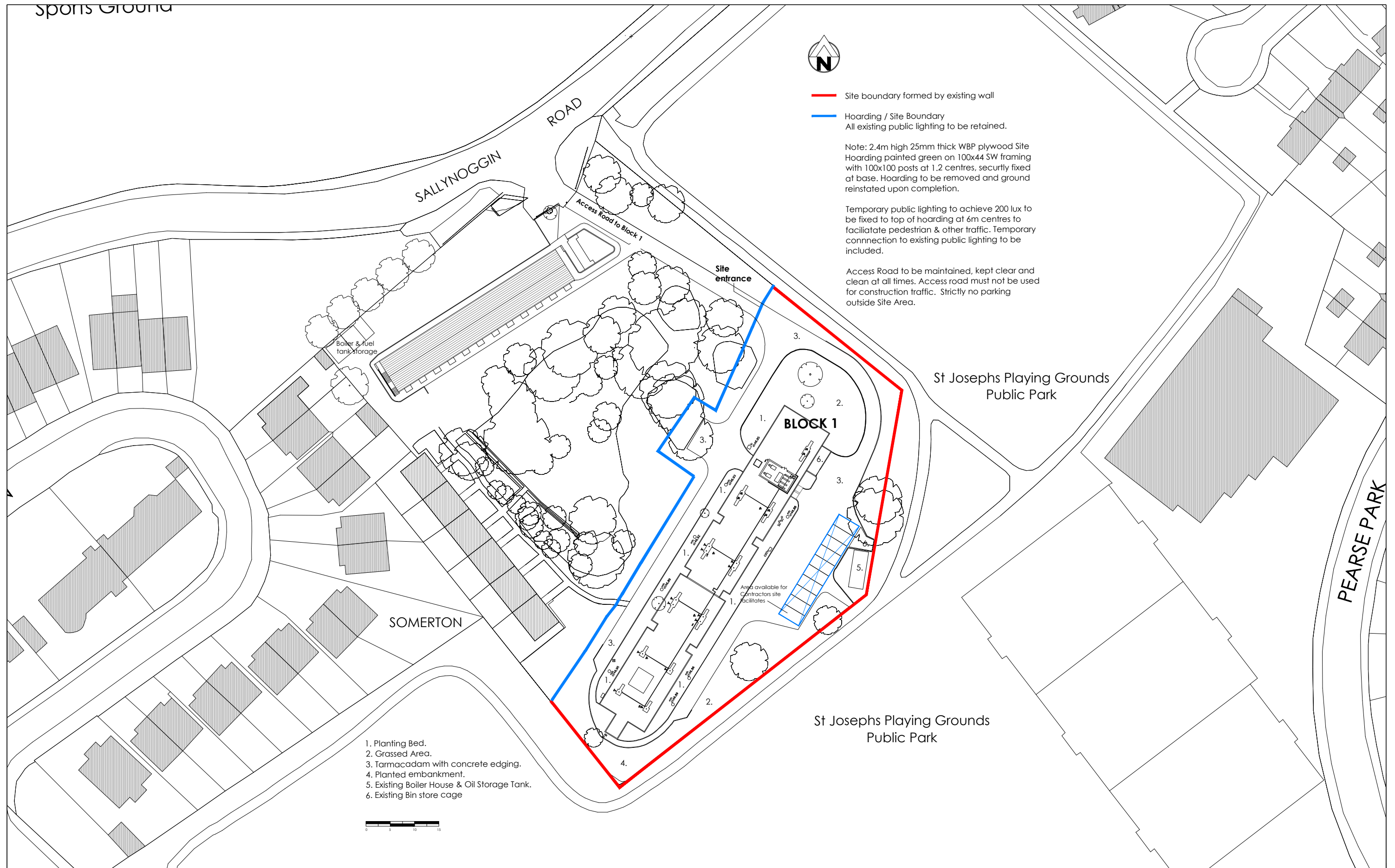

1. Planting Bed.
2. Grassed Area.
3. Tarmacadam with concrete edging.
4. Planted embankment.
5. Existing Boiler House & Oil Storage Tank.
6. Existing Bin store cage



Rev.	Date	Drawn	Description

Do not scale from this Drawing, use figured dimensions only. Check all dimensions on site before commencing work. Report any discrepancies to Architect before proceeding. All products & materials are named on an 'or equivalent' basis. This Drawing and Designs thereon are copyright of the County Council. ©



Job **Refurbishment of Block 1
Rochestown House Sallynoggin**

Drg **Site Location Map**

Scale - NTS	Status - CONSTRUCTION
Date - 11/11/2014	CAD Ref - H\Housing\Projects\
Job No - 1750	Drawing No - 1750/C/00/01
Drn. Chd.	Rev - 00
Architects Department County Hall, Marine Road, Dun Laoghaire, Co. Dublin. Phone (01)2054700 Fax (01)2300391	